

Whilst this proposed improvement has been designed sufficiently to be shown as a practical scheme, the design will be further refined during the detailed design process which may result in changes to parts of the alignment and this may affect other information on this drawing.

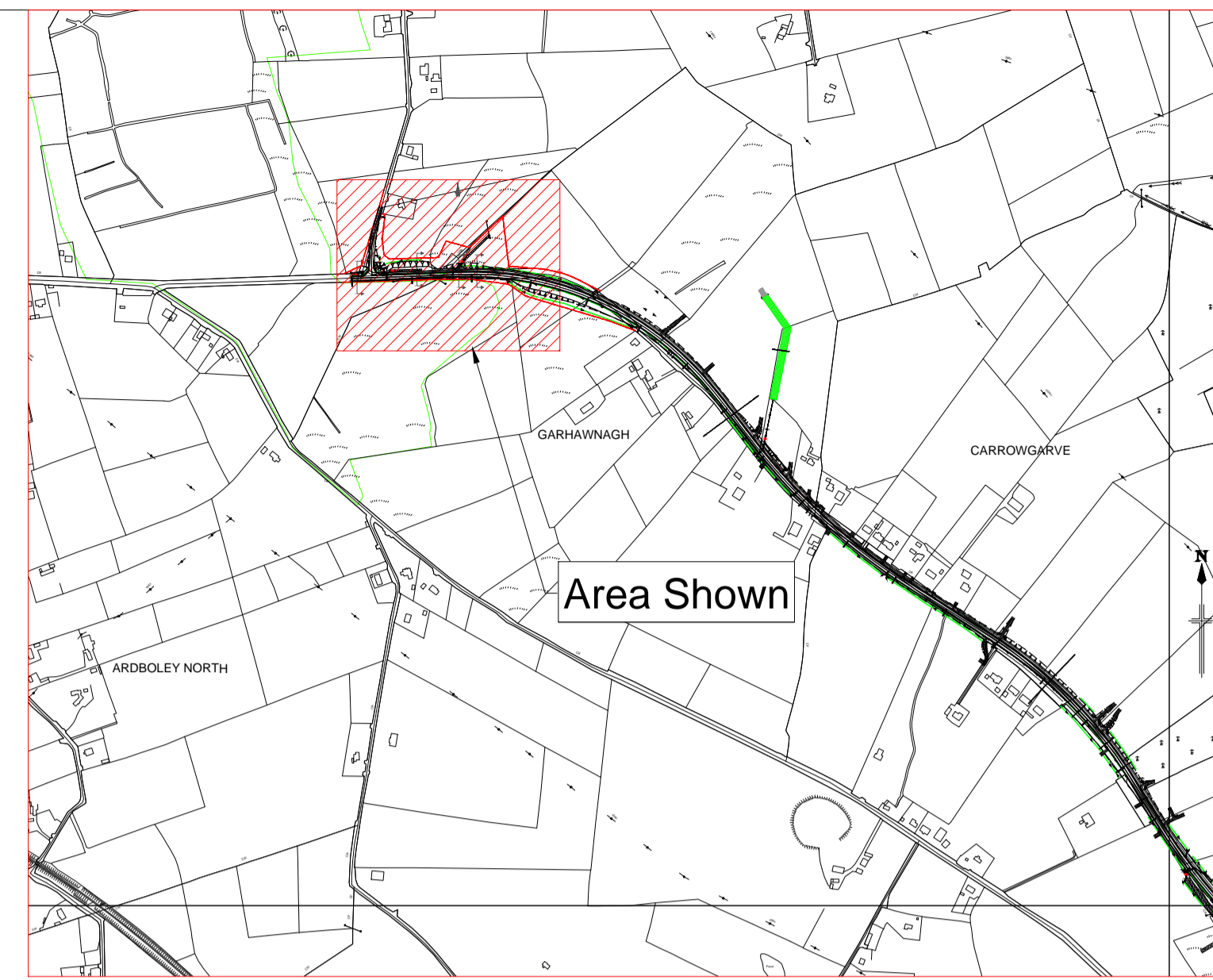

Ordnance Survey Ireland Licence No 2013/17 CCMA / Mayo County Council
© Ordnance Survey Ireland and Government of Ireland

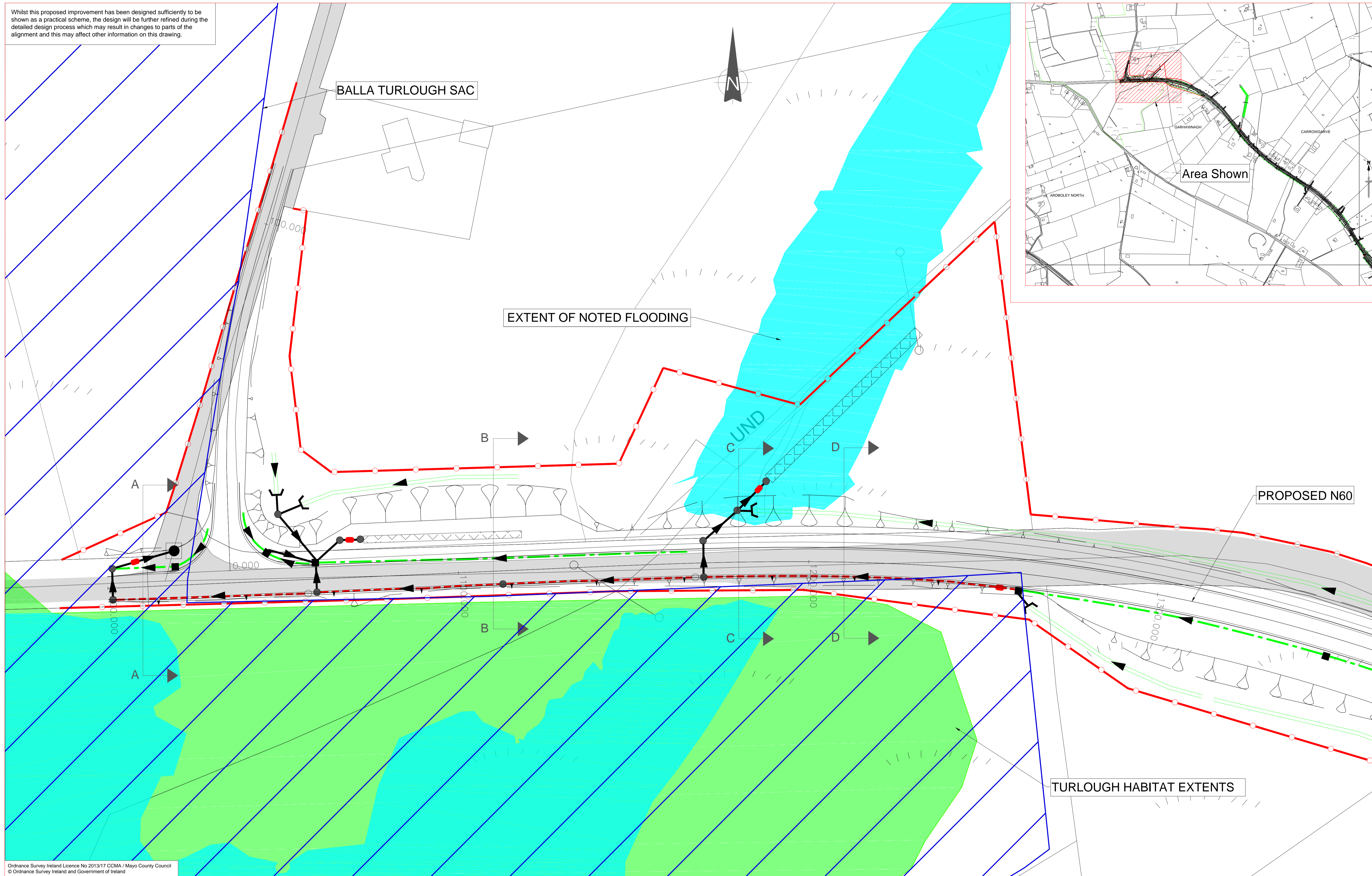

MAYO COUNTY COUNCIL
Áras an Chontae,
The Mall,
Castlebar,
Tel: +353 94 9024444
www.mayococo.ie

JACOBS
Merion House
Merion Road
Dublin 4
Tel: +353 1 2695666
Fax: +353 1 2695706
www.jacobs.com

Key:		Drainage Key	
	Balla Turlough SAC		Carrier Pipe
	Balla Turlough Habitat Extents		Manhole
	Extent of Noted Flooding		Headwall
	Existing Road Layout		Grass Surface Water Channel
	Permanent Boundary Fenceline (Consistent with CPO)		Channel
			Filter Drain
			Open Channel
			Soakaway Sump
			Soakaway Channel
			Petrol Interceptor
			Construction Phase outfalls every 25m as per NIS Mitigation

Rev	By	Date	Description
0	MMK	May 14	ABP Request

Project:	N60 BALLA TO CLAREMORRIS ROAD PROJECT AT HEATHLAWN		
Component:	Statutory Response: An Bord Pleanála		
Title:	Site Location Plan with Turlough Details		
Designed: MMK	File Name:	\\sbs01\DATA\BATTIE\Intranet\shared\map\32103901 N60 MFC Loc 2\Fig 08 - N60 Balla to Claremorris\Fig 23 - Statutory Process/Response to Objectors/ABP	
Drawn: MMK	Original scales:	1:500 @ A1 or 1:1000 @ A3	
Checked: AMG	Date:	May 2013	
	Drawing No.:	32103901/Statutory Response/ABP/Figure 1A	